

LEA MWANA CHILDRENS  
 CREATER BOX 139 MALINDI

29 NOV 2011  
 MUNICIPAL COUNCIL OF MALINDI  
 P. O. BOX 371-80200, MALINDI.  
 CHIEF PUBLIC HEALTH OFFICER

ASST. CHIEF  
 KIJUMETANGA SUB-LOCATION  
 P. O. BOX 1 MALINDI

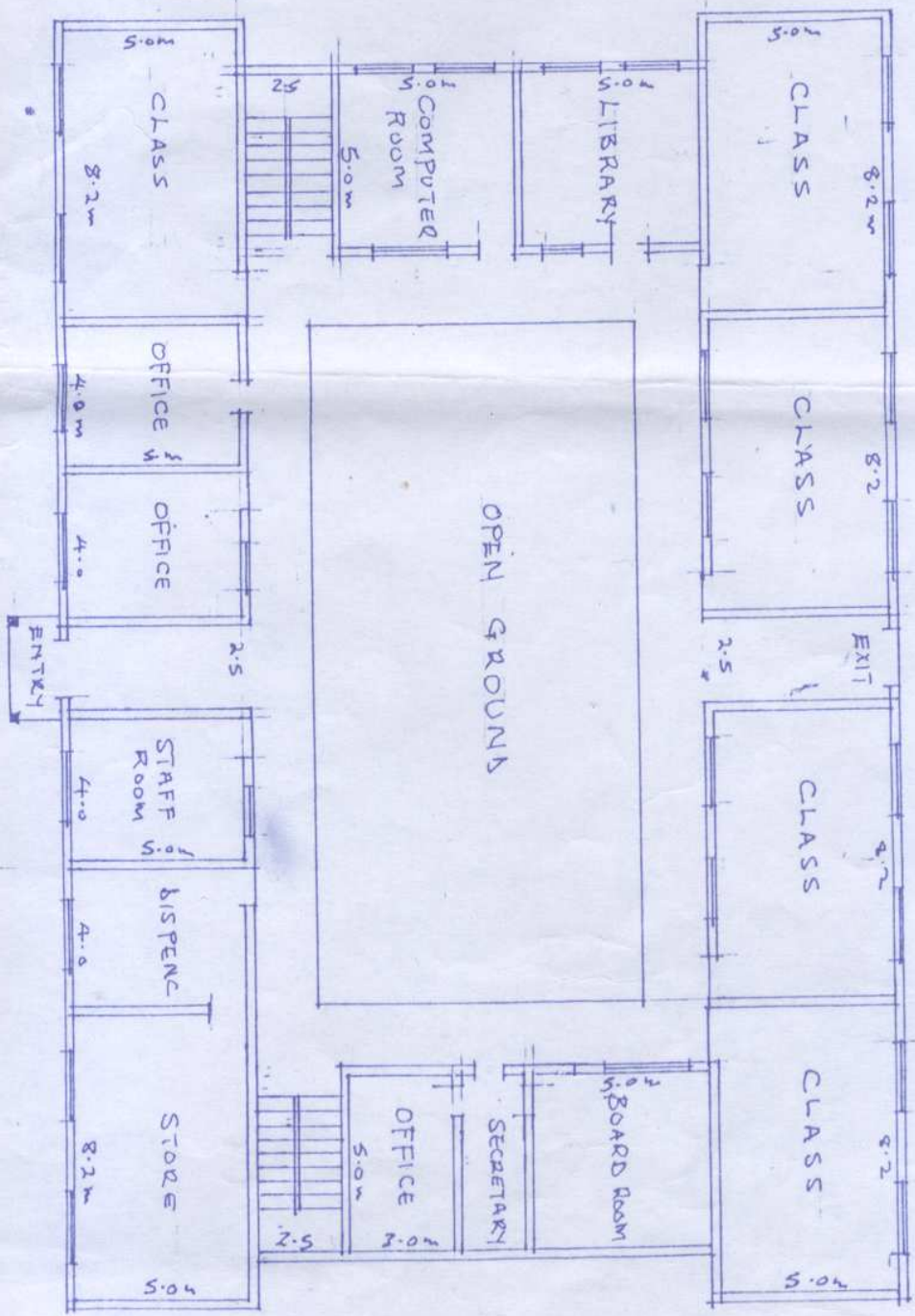

GROUND FLOOR

SCALE 1:200

MUNICIPAL COUNCIL OF MALINDI  
P. O. BOX 371-80200, MALINDI,  
29 NOV 2011  
CHIEF PUBLIC HEALTH OFFICER

ASST. CHIEF SUPERVISOR  
KIJWETA ANA SUB-SECTION  
Box 1 MALINDI

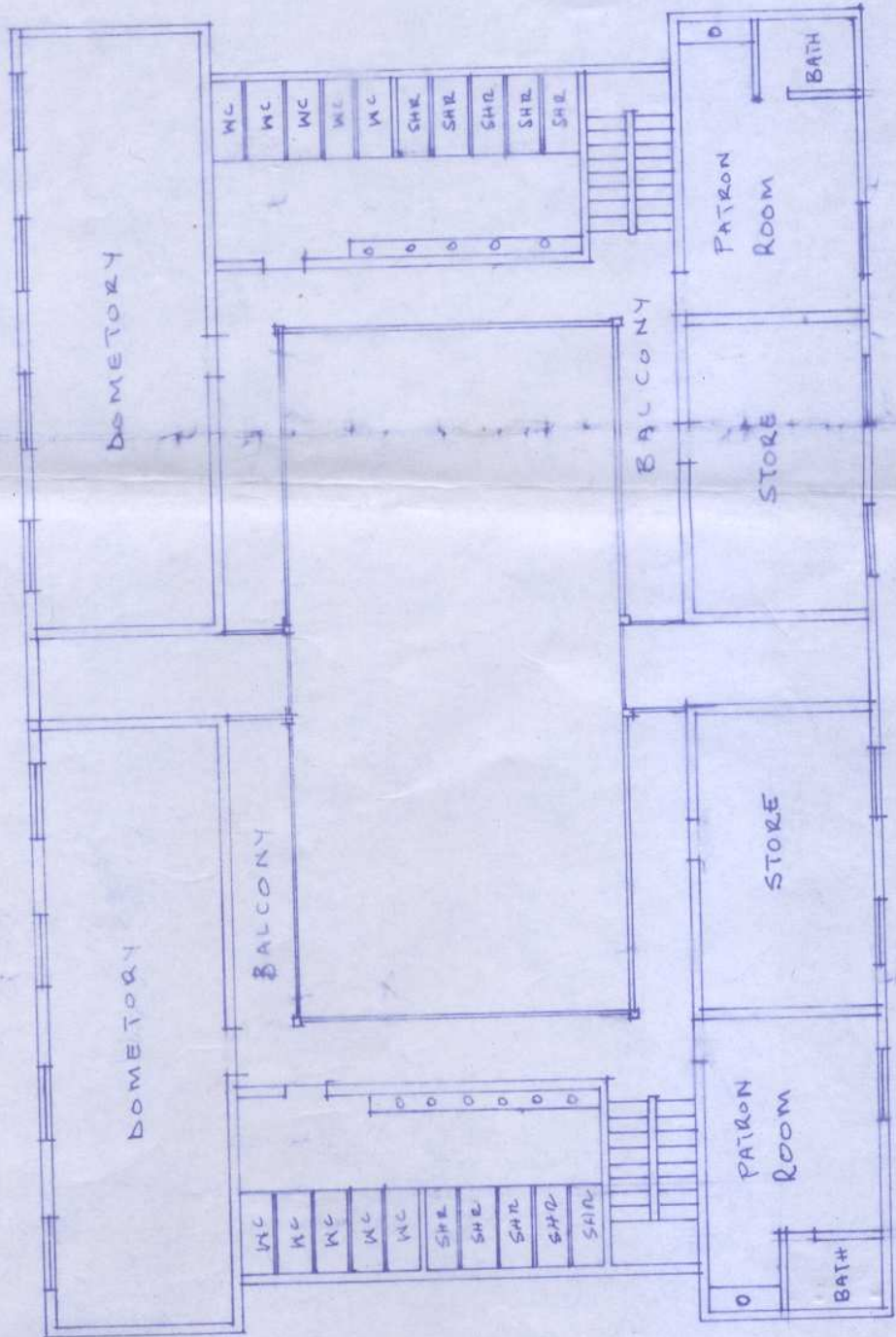

LEPIDOPTERA CHILDREN'S  
CENTER BOX 139 MALINDI

FIRST FLOOR SCALE 1:200



WER MWAH  
CREATER BOX 135 MALINDI

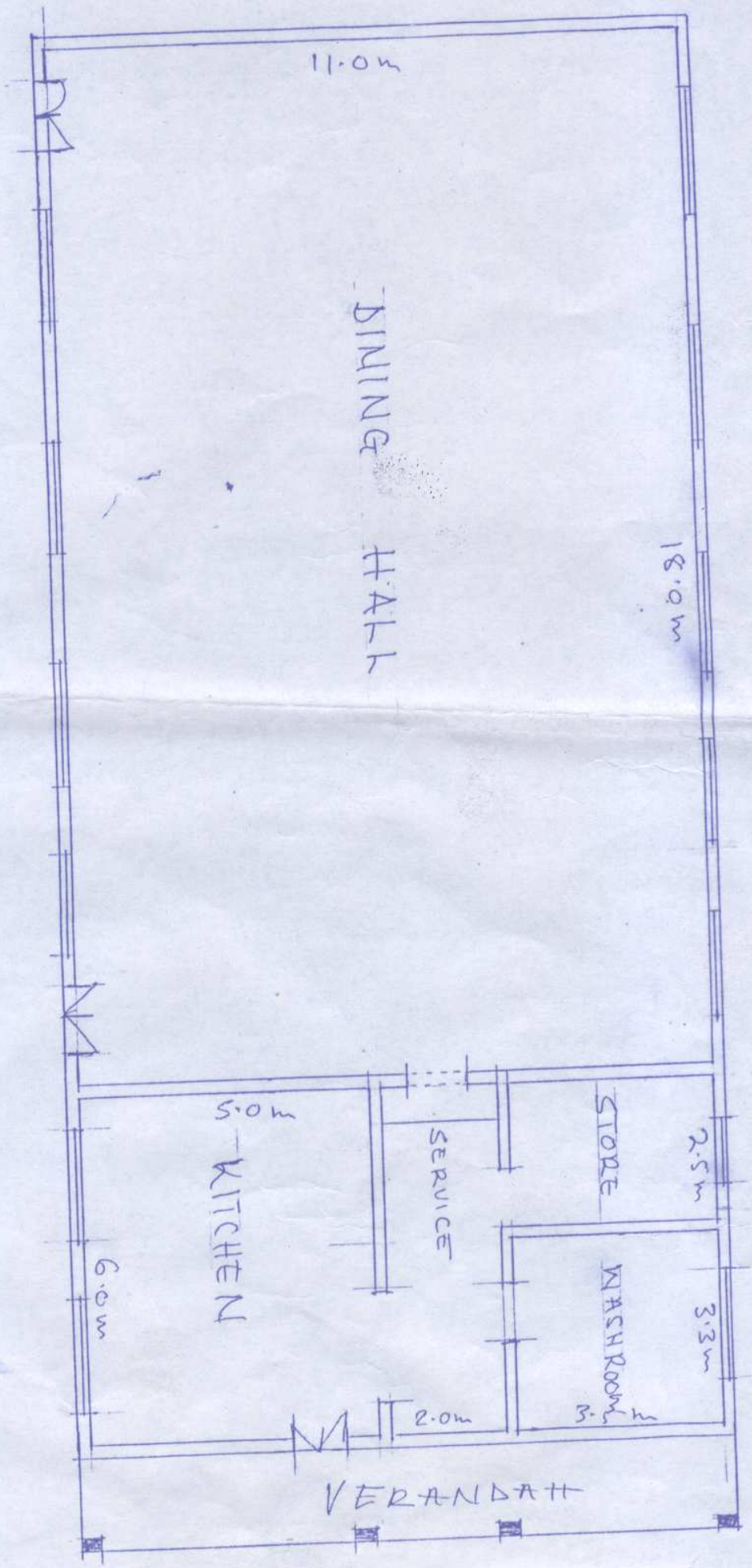

PLAN  
SCALE 1:100

MUNICIPAL COUNCIL OF MALINDI  
P. O. Box 371-90200, MALINDI  
29 NOV 2011  
CHIEF PUBLIC HEALTH OFFICER

ASST. CHIEF  
KIJURITANGA SUB LOCATION  
P. O. Box  
MALINDI



# LEA MWANA CHILDRENS

CENTER Box 139 MALINDI

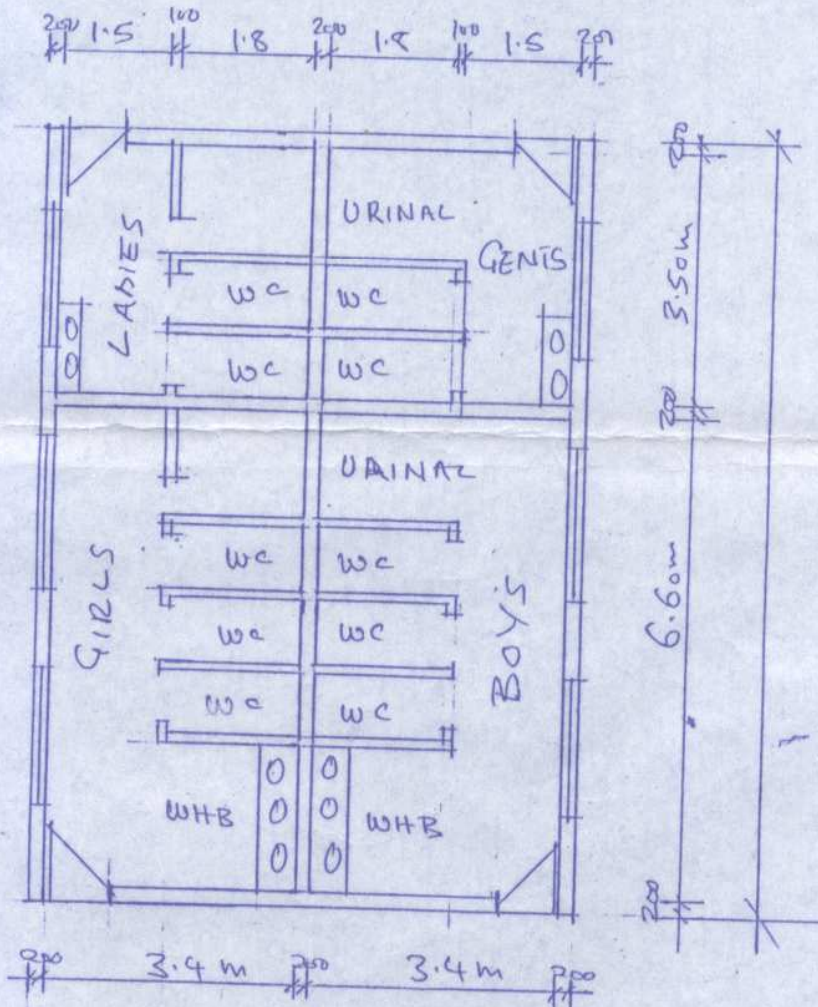

PLAN SCALE 1:100

ASST. CHIEF  
KIUNWEJANGA SUB-DIVISION  
Box 1 MALINDI

MUNICIPAL COUNCIL OF MALINDI  
P. O. Box 371-80200, MALINDI  
29 NOV 2011  
CHIEF PUBLIC HEALTH OFFICER